

Shree Mahavir Education Society's
SANGHAVI COLLEGE OF ENGINEERING, NASHIK
(Approved by AICTE, DTE & Affiliated to Savitribai Phule Pune University)

Supporting Documents for
6.2 Strategy Development and Deployment (10)

6.2.2
***Implementation of e-governance in areas of operation:
Administration, Finance and Accounts, Student Admission and
Support & Examination (06)***

Address:
Sanghavi College of Engineering,
Mhasrul-Varvandi Road, Varvandi, Nashik-422202 Maharashtra, India.
Website: - engineering.shreemahavir.org

Shree Mahavir Education Society's
SANGHAVI COLLEGE OF ENGINEERING, NASHIK
(Approved by AICTE, DTE & Affiliated to Savitribai Phule Pune University)

INDEX

Sr. No.	Content	Page No.
1	Administration	
	1.1 Biometric Attendance	1
	1.2 Leave Management System	5
	1.3 ERP for Student Record	8
	1.4 Certificate Issuing Facility	10
	1.5 CCTV Protection	14
2	Finance and Accounts	
	2.1 Tally Account	15
	2.2 Student Fees Collection Record on ERP System	17
	2.3 QR Code for Online Fee collection	19
3	Student Admission and Support	
	3.1 Online Admission through CET CELL Website	20

Address:
Sanghavi College of Engineering,
Mhasrul-Varvandi Road, Varvandi, Nashik-422202 Maharashtra, India.
Website: - engineering.shreemahavir.org

Shree Mahavir Education Society's
SANGHAVI COLLEGE OF ENGINEERING, NASHIK
(Approved by AICTE, DTE & Affiliated to Savitribai Phule Pune University)

INDEX

Sr. No.	Content	Page No.
	<i>3.2 Digital Leaving Certificate</i>	<i>22</i>
	<i>3.3 Bonafide Certificate</i>	<i>24</i>
	<i>3.4 Software for Library</i>	<i>26</i>
4	Examination	
	<i>4.1 SPPU Examination Portal</i>	<i>29</i>
	<i>4.2 College side In-Exam Management System</i>	<i>31</i>
	<i>4.3 Excel software for PR/OR Exam Remuneration</i>	<i>33</i>
	<i>4.4 Internal Marks Entry System</i>	<i>36</i>

Address:
Sanghavi College of Engineering,
Mhasrul-Varvandi Road, Varvandi, Nashik-422202 Maharashtra, India.
Website: - engineering.shreemahavir.org

Shree Mahavir Education Society's
SANGHAVI COLLEGE OF ENGINEERING, NASHIK
(Approved by AICTE, DTE & Affiliated to Savitribai Phule Pune University)

1.Administration

Address:
Sanghavi College of Engineering,
Mhasrul-Varvandi Road, Varvandi, Nashik-422202 Maharashtra India.
Website: - engineering.shreemahavir.org

1. Administration

1.1 Biometric Attendance

eSSL eTimeTrackLite 10.0

Admin Masters Utilities Attendance Reports Canteen Monitor Windows Help

eTimeTrack · Lite

Login Name

Password

[Database Setting](#)

Note: This software is protected by copyright law and international treaties. Unauthorized reproduction or distribution of this program, or any portion of it, may result in severe civil and criminal penalties, and will be prosecuted under the maximum extent possible under law.

Login User: Login User Role: Role Login Time: Login Time Powered By: <http://www.eslindia.com>

Windows Taskbar: Type here to search, 37°C Partly sunny, 2:11 PM 13/04/2023

eSSL eTimeTrackLite 11.8 - [Employee Status Monitoring]

Admin Masters Utilities Attendance Reports Canteen Monitor Windows Help

Employee Punch Monitor Export Generate Report Show Company Logo In Report

Date: 12 Apr 2022 Company: SCOE Department: All Last Punch Direction: All Status: Present Show Records

Emp Code	Emp Name	Company	Department	Last Punch	Direction	Punch Records	Status
163	Mr. Gaurav Ram.	SCOE	Mechanical	09:19		09:19.	Present
250	Ms. Pawar Shiva.	SCOE	Computer	09:06		09:06.	Present
251	Ms. Pagare Sneha.	SCOE	Computer	09:11		09:11.	Present
571	Mr. Sonawane A.	SCOE	Electrical	09:21		09:21.	Present
703	Mr. Bhamare San.	SCOE	Applied Science	09:24		09:24.	Present
2002	Mr. Uday Shankar.	SCOE	Security	06:59		06:58,06:59,06:59.	Present
3007	Mr. Renuke Pravi.	SCOE	Mechanical	09:23		09:23.	Present
3008	Mr. Palde Navrat.	SCOE	Mechanical	09:20		09:20,09:20.	Present
3014	Mr. Puspendu Ba.	SCOE	Computer	09:18		09:18.	Present
3015	Mr. Shirole Bajrao	SCOE	Computer	09:20		09:19,09:19,09:20.	Present
3020	Ms. Kale Pitti Yog.	SCOE	Applied Science	09:32		09:32.	Present
3026	Ms. Pawar Manis.	SCOE	Non Teaching	14:00		09:28,14:00.	Present
3084	E.K.Jodhar	SCOE	Non Teaching	09:14		09:14,09:14.	Present
3085	Digambar Nehere	SCOE	Peon	08:34		08:34,08:34.	Present
3169	Nilesh Shewale	SCOE	Civil	09:25		09:25.	Present
3185	Rahul Zope	SCOE	Non Teaching	09:14		09:14.	Present
4011	Sandip Pachyande	SCOE	Non Teaching	09:19		09:19,09:19,09:19.	Present
4152	Tohiril Boraste	SCOE	Civil	09:28		09:28.	Present
4206	Mr. Satish Bhaus.	SCOE	P. Housekeeping	13:31		08:31,08:31,08:31,13:31,13:31.	Present
4208	Mr. Nikam Bhagw.	SCOE	Non Teaching	09:32		09:32.	Present
4219	Ms. Medhane Ra.	SCOE	Electrical	09:06		09:06.	Present
4231	Mr. Bankar Rahul	SCOE	Electrical	09:28		09:28,09:28.	Present
4236	Mr. Bunge Kalas.	SCOE	Non Teaching	09:16		09:16.	Present
4238	Mr. Sonawane Kr.	SCOE	Security	07:03		07:03,07:03.	Present
4239	Mr. Dighe Shivaji	SCOE	Security	07:01		07:01,07:01,07:01,07:01,07:01,07:01.	Present
4241	Mr. Lokhande Sw.	SCOE	Mechanical	14:06		09:27,14:06.	Present
4258	Mr. Yogesh Sanj.	SCOE	Mechanical	09:26		09:26.	Present
4277	Ms. Pallavi Pandi.	SCOE	Civil	09:28		09:28.	Present

Total Records : 60

Login User: ESSL Role: Admin Login Time: 13 Apr 2023 02:11 PM Powered By: <http://www.eslindia.com>

Windows Taskbar: Type here to search, Game, 2:12 PM 13/04/2023

Monthly Status Report

Department: Computer

Emp. Code:	250												Emp. Name:	Ms. Pawar Shivani Jitendra											
Status	WO	WO	A	P	P	P	P	A	WO	WO	A	P	P	A	WO	WO	A	P	P	P	P	A			
InTime	09:15	09:20	09:15	09:15	09:15	09:15	09:15	09:15	09:15	09:15	09:15	09:15	09:15	09:15	09:15	09:15	09:15	09:15	09:15	09:15	09:15	09:15			
OutTime	17:30	17:30	17:30	17:30	17:30	17:30	17:30	17:30	17:30	17:30	17:30	17:30	17:30	17:30	17:30	17:30	17:30	17:30	17:30	17:30	17:30	17:30			
Total	00:00	00:00	00:00	00:00	00:00	00:00	00:00	00:00	00:00	00:00	00:00	00:00	00:00	00:00	00:00	00:00	00:00	00:00	00:00	00:00	00:00	00:00			

Emp. Code:	251												Emp. Name:	Ms. Pagare Snehal Anil											
Status	WO	WO	A	P	P	P	P	A	WO	WO	A	P	P	A	WO	WO	A	P	P	P	P	A			
InTime	08:18	08:18	08:18	08:18	08:18	08:18	08:18	08:18	08:18	08:18	08:18	08:18	08:18	08:18	08:18	08:18	08:18	08:18	08:18	08:18	08:18	08:18			
OutTime	17:11	17:11	17:11	17:11	17:11	17:11	17:11	17:11	17:11	17:11	17:11	17:11	17:11	17:11	17:11	17:11	17:11	17:11	17:11	17:11	17:11	17:11			
Total	00:00	00:00	00:00	00:00	00:00	00:00	00:00	00:00	00:00	00:00	00:00	00:00	00:00	00:00	00:00	00:00	00:00	00:00	00:00	00:00	00:00	00:00			

Emp. Code:	3014												Emp. Name:	Mr. Puspendu Biswas											
Status	WO	WO	A	P	P	P	P	A	WO	WO	A	P	P	A	WO	WO	A	P	P	P	P	A			
InTime	08:18	08:18	08:18	08:18	08:18	08:18	08:18	08:18	08:18	08:18	08:18	08:18	08:18	08:18	08:18	08:18	08:18	08:18	08:18	08:18	08:18	08:18			
OutTime	17:11	17:11	17:11	17:11	17:11	17:11	17:11	17:11	17:11	17:11	17:11	17:11	17:11	17:11	17:11	17:11	17:11	17:11	17:11	17:11	17:11	17:11			
Total	00:00	00:00	00:00	00:00	00:00	00:00	00:00	00:00	00:00	00:00	00:00	00:00	00:00	00:00	00:00	00:00	00:00	00:00	00:00	00:00	00:00	00:00			

Emp. Code:	3015												Emp. Name:	Mr. Shirole Bajirao											
Status	WO	WO	A	P	P	P	P	A	WO	WO	A	P	P	A	WO	WO	A	P	P	P	P	A			
InTime	09:06	09:06	09:06	09:06	09:06	09:06	09:06	09:06	09:06	09:06	09:06	09:06	09:06	09:06	09:06	09:06	09:06	09:06	09:06	09:06	09:06	09:06			
OutTime	16:14	16:14	16:14	16:14	16:14	16:14	16:14	16:14	16:14	16:14	16:14	16:14	16:14	16:14	16:14	16:14	16:14	16:14	16:14	16:14	16:14	16:14			
Total	00:00	00:00	00:00	00:00	00:00	00:00	00:00	00:00	00:00	00:00	00:00	00:00	00:00	00:00	00:00	00:00	00:00	00:00	00:00	00:00	00:00	00:00			

Emp. Code:	4278												Emp. Name:	Mr. Sandeep Ramesh Jadhav											
Status	WO	WO	A	P	P	P	P	A	WO	WO	A	P	P	A	WO	WO	A	P	P	P	P	A			
InTime	09:09	09:09	09:09	09:09	09:09	09:09	09:09	09:09	09:09	09:09	09:09	09:09	09:09	09:09	09:09	09:09	09:09	09:09	09:09	09:09	09:09	09:09			
OutTime	17:30	17:30	17:30	17:30	17:30	17:30	17:30	17:30	17:30	17:30	17:30	17:30	17:30	17:30	17:30	17:30	17:30	17:30	17:30	17:30	17:30	17:30			
Total	00:00	00:00	00:00	00:00	00:00	00:00	00:00	00:00	00:00	00:00	00:00	00:00	00:00	00:00	00:00	00:00	00:00	00:00	00:00	00:00	00:00	00:00			

1.2 Leave Management System

Approval Process 2023-24 | Attachments | Government | Appendix_18-03-2023.indd | Siebel eChannel Home | ERP SCHREENSOT - bajirao | Shreemahavir Education Soci

shreemahavir.puspendustudio.com/ERP/

CCVIS-Register | Cloud Computing | Parallel Processing | Introduction to Par... | SyNchRonIK Inc. - S... | Computing - definit... | (10) * Education Par... | Parallel Algorithm | Sanghavi College of...

Sign In

EMPLOYEE CODE:

PASSWORD:

Sign In
Forgot Password?

ERP SS.docx | manual-grp-a_assi...pdf | manual-grp-a_assi...pdf | manual-grp-a_assi...pdf | HPC manual-grp...docx | HPC manual-grp...docx

Type here to search | 37°C Mostly sunny | 14:47 13-04-2023

Approval Process 2023-24 | Attachments | Government of | Appendix_18-03-2023.indd | Siebel eChannel Home | ERP SCHREENSHOT - bajirao | Shreemahavir Education Soci |

shreemahavir.puspendustudio.com/ERP/main_window.php

CCVIS-Register | Cloud Computing | Cloud Computing | Parallel Processing | Introduction to Par | SyNchRonIK Inc. - S... | Computing - definit... | (10) * Education Par... | Parallel Algorithm | Sanghavi College of...

PuspenduStudio | NAAC | Students | Stock Register | Downloads | Work Allocation | Sports | Leave Application | Mr.Bajirao Subhash Shirole

Welcome To Online Em Planning

2012 Enterprise Resource Planning. All rights reserved by PuspenduStudio

https://shreemahavir.puspendustudio.com/ERP/main_window.php#

ERP SS.docx | manual-grp-a_assi...pdf | manual-grp-a_assi...pdf | manual-grp-a_assi...pdf | HPC manual-grp...docx | HPC manual-grp...docx | Show all

Type here to search | 37°C Mostly sunny | 16:48 13-04-2023

Approval Process 2023-24 | Attachments | Government of | Appendix_18-03-2023.indd | Siebel eChannel Home | ERP SCHREENSHOT - bajirao | Shreemahavir Education Soci |

shreemahavir.puspendustudio.com/ERP/leave_application.php

CCVIS-Register | Cloud Computing | Cloud Computing | Parallel Processing | Introduction to Par | SyNchRonIK Inc. - S... | Computing - definit... | (10) * Education Par... | Parallel Algorithm | Sanghavi College of...

PuspenduStudio | NAAC | Students | Stock Register | Downloads | Work Allocation | Sports | Leave Application | Mr.Bajirao Subhash Shirole

NAME	Mr.Bajirao Subhash Shirole			ORGANIZATION	SCOE				
EMPLOYEE CODE	3015			DEPARTMENT	BE COMPUTER				
MOBILE NO	8806506515			DESIGNATION	ASSISTANT PROFESSOR				

Leave Type	CL	ML	LWP	OD	VCL	EL	COW	Early	Bus Late
Opening Balance	10	40			60	0	0		
Consumed Leave	7	1	0	23.5	17	0	0	0Hr	
Days Applying	0 day/s	0 day/s	0 day/s	0 hr	0 day/s	0 day/s	0 day/s	0Hr	
Leave Applied	From 13	4	2023	To 13	4	2023	Total	0	
Attachment	Choose file			Browse		Reasons for leave		Please brief the specific reason if possible	

Adjustment of Class Work / Exam Work / Any Other Work assigned to the concerned Staff.

DATE	WHO_ADJUSTED	FE/SE/TE/BE/OTHER	SUBJECT/OTHER	TIME	REMARKS
13/04/2023				HH:MM - HH:MM	

Only those faculty can adjust the load who is concerned with the class / work, if required add some additional sheet(s)

Note

Leave must be sanctioned before availing CL/OD/EL/VCL/Coff.

ERP SS.docx | manual-grp-a_assi...pdf | manual-grp-a_assi...pdf | manual-grp-a_assi...pdf | HPC manual-grp...docx | HPC manual-grp...docx | Show all

Type here to search | 37°C Mostly sunny | 16:49 13-04-2023

CL	ML	LWP	OD	VCL	EL	COFF	Early	Punch	From - To	REASON	APPLIED	HOD	PRINCIPAL	ADMIN	REMARKS	ACTION
0	0	0	1	0	0	0	0	0	26/12/2022 To 26/12/2022	ADJUSTMENT Ment list at DTE RO of FE/DE Download	Approved	Approved	Approved	Approved		
0	0	0	1	0	0	0	0	0	20/12/2022 To 20/12/2022	ADJUSTMENT Meeting at Head office Download	Approved	Approved	Approved	Approved		
1	0	0	0	0	0	0	0	0	09/12/2022 To 09/12/2022	ADJUSTMENT Personal Download	Approved	Approved	Approved	Approved		

REFERENCE NUMBER -- 26280		Leave Application Applied on -- 2023-04-11	
NAME	Mr.Bajirao Subhash Shirole	ORGANIZATION	SCOE
EMPLOYEE CODE	3015	DEPARTMENT	BE COMPUTER
MOBILE NO	8806506515	DESIGNATION	ASSISTANT PROFESSOR

Leave Type	CL	ML	LWP	OD	VCL	EL	COFF	Early	Punch	REMARK
Opening Balance	10	40			60	0	0			
Consumed Leave	6	1	0	23.5	17	0	0	0Hr	0	
Days Applying	1	0	0	0	0	0	0	0	0	REASONS
Attachment	3015_26280_2023-04-12 12:25:57.jpg									Personal
Approved By	HOD Bendis			PRINCIPAL Bendis			ADMIN Bendis			
Leave Applied	From 11/04/2023			To 11/04/2023			1 Days			

Adjustment of Class Work / Exam Work / Any Other Work assigned to the concerned Staff						
DATE	ADJUSTED BY	FE/SE/TE/BE/OTHER	SUBJECT/OTHER	TIME	AUTHORITY REMARKS	STAFF SIGNATURE
11/04/2023	Nil					

1.3 ERP for Student Record

Sack Info 2.5 ERP

Shree Mahavir Education Society
 Plot No. 111, Sector 14, Gurgaon - 122001
 Mahavir Road, Gurgaon - 122001

Event Calander

March		April 2023					May	
Mon	Tue	Wed	Thu	Fri	Sat	Sun		
27	28	29	30	31	1	2		
3	4	5	6	7	8	9		
10	11	12	13	14	15	16		
17	18	19	20	21	22	23		
24	25	26	27	28	29	30		
1	2	3	4	5	6	7		

Log in

ID: PH74

Password: _____

Forgot your password???

Log In

Notice

" A confident smile can be the sweetest revenge to someone who hurts u..."

Designed, Developed & Maintained by SyNchRonik Inc.

Sack Info 2.5 ERP

Licence To : SHREE MAHAVIR EDUCATION SOCIETY
SANGHAVI COLLEGE OF ENGINEERING

Welcome, PACHPANDE SANDEEP BHIKA
 You had forgotten to punch today or data is yet to fetch.

Home | Open Search | Contact | Help

Basic Student Info

Academic Year: 2022 | 2023

* Institute ID: _____ * Batch: 2022

* Course: _____

* Form No.: _____

* Branch: _____ * Year: _____

* Category: _____ * Quota: _____

* Gender: Male * Date of Birth: _____

* Name: _____ * Father: _____

* Surname: _____ * Mobile No: _____

Grand Total: 0

Save & Next >>> **Clear**

117.211.168.119/Student_Section/BasicStudent.aspx?Name=5

SyNchRonik Inc. All right Reserved © 2006-2023

- Change Password
- Grievance
- Indent
- ACADEMIC MONITORING
- ADMISSION
- ESTABLISHMENT
- FEES
- FRONT OFFICE
- LEAVE MANAGEMENT
- STUDENT SECTION
 - Main Entry
 - Reports
 - Transactions
 - Basic Student Info
 - Document Collection
 - Document Return
 - Remove Counselling Remarks
 - Student Details
 - Student ID Card
 - Student Master
 - Student Qualification
 - Student Relatives
 - Student Seminar/Paper
 - Student Verification View
- TRANSPORT

Student Master

Batch: 2022 Academic Year: (2022) - (2023)

Institute ID: DEGMPC Course Name: []

Branch: [] Year/sem: []

Form No: [] Student ID: []

Nationality: INDIAN Valid till: 2023 [Choose File] No file chosen **Upload**

Quota: []

Annual Income: [] Fee Catagory: [] Bank Name: []

Gender: [] Caste: [] Bank A/C No: []

Blood Group: CNA- Enrolment No: [] Name On Card: []

Admn. Round: [] Date of Birth: [] Dob In Word: []

First Name: [] Father's Name: [] Mother's Name: []

Surname: [] Date Of Admission: 18/04/2023 Date Of Leaving: []

E-mail Id: [] Mobile No: [] Active: []

Handicapped: CNA- MarkID: [] Religion: []

Permanent Address: [] Local Address: []

City: [] Phone No: [] State: [] Pin: []

Taluka: [] Dist: [] City: [] Phone No: [] State: [] Pin: []

Emergency Contact No.: []

- Change Password
- Grievance
- Indent
- ACADEMIC MONITORING
- ADMISSION
- ESTABLISHMENT
- FEES
- FRONT OFFICE
- LEAVE MANAGEMENT
- STUDENT SECTION
 - Main Entry
 - Reports
 - Transactions
 - Basic Student Info
 - Document Collection
 - Document Return
 - Remove Counselling Remarks
 - Student Details
 - Student ID Card
 - Student Master
 - Student Qualification
 - Student Relatives
 - Student Seminar/Paper
 - Student Verification View
- TRANSPORT

Student Master

Batch: 2020 Academic Year: (2022) - (2023)

Institute ID: SCOE Course Name: BE

Branch: BE COMPUTER Year/sem: THIRD YEAR

Form No: 111 Student ID: SCOE20F036

Nationality: INDIAN Valid till: 2023 [Choose File] No file chosen **Upload**

Quota: CAP

Annual Income: 60000 Fee Catagory: EBC Bank Name: []

Gender: Female Caste: (MARATHA) Bank A/C No: []

Blood Group: O+ve Enrolment No: [] Name On Card: SRUSHTI HEMANT MA

Admn. Round: CAP1 Date of Birth: 15/06/2003 Dob In Word: Fifteenth June Two Thousand Three

First Name: SRUSHTI Father's Name: HEMANT Mother's Name: NA

Surname: MARATHE Date Of Admission: 27/01/2021 Date Of Leaving: []

E-mail Id: MARATHESRUSHTI@ Mobile No: 8421503238 Active: Active

Handicapped: CNA- MarkID: [] Religion: Hindu

Permanent Address: [] Local Address: []

FLAT NO.02 , JAIKISHAN SOCIETY GULMHAR NAGAR, NASHIK, DINDORI ROAD,

City: NASHIK Phone No: [] State: MAHARASHTRI Pin: 422004

Taluka: [] Dist: [] City: NASHIK Phone No: [] State: MAHARASHTRI Pin: 422004

Emergency Contact No.: 7756975366

1.4 Certificate Issuing Facility

Leaving Certificate

https://mahadot.maharashtra.gov | (9) WhatsApp | S/NchRonik Inc. SackInfo 2.5

Not secure | 117.211.168.119/MainFrame.aspx

SackInfo 2.5 ERP

Licence To : SHREE MAHAVIR EDUCATION SOCIETY
SANGHAVI COLLEGE OF ENGINEERING

Welcome, PACHPANDE SANDEEP BHIKA
You had forgotten to punch today or data is yet to fetch.

Home Search Contact Help

TC EDIT
Academic Year (2022) - (2023)

Student ID Reg. No.

Full Name

Father Name GPR NO

Mother Name TC NO.

Religion Caste

Nationality Place Of Birth

Date Of Birth Date Of Leaving

Date Of Birth In Words

Date Of Admission

Class From Left Winter Class Year

Progress Distinction Division Conduct Pass

Institute Last Attended

Reason of Leaving

Remark

TC Migration

Save Clear Print

SackInfo Inc. All right Reserved © 2008-2023

Type here to search | 38°C. Partly sunny | 02:59 PM 13-04-2023

https://mahadot.maharashtra.gov | (9) WhatsApp | S/NchRonik Inc. SackInfo 2.5

Not secure | 117.211.168.119/MainFrame.aspx

SackInfo 2.5 ERP

Licence To : SHREE MAHAVIR EDUCATION SOCIETY
SANGHAVI COLLEGE OF ENGINEERING

Welcome, PACHPANDE SANDEEP BHIKA
You had forgotten to punch today or data is yet to fetch.

Home Search Contact Help

TC EDIT
Academic Year (2022) - (2023)

Student ID SCOE19D024 Reg. No. 3023

Full Name KARUNA PRADEEP MAGARDE

Father Name PRADEEP GPR NO

Mother Name SANGEEETA TC NO. 1273

Religion HINDU Caste KALAL

Nationality INDIAN Place Of Birth NASHIK

Date Of Birth 28/11/1996 Date Of Leaving 05/08/2022

Date Of Birth In Words TWENTYEIGHTTH NOVEMBER NINETEEN HUNDRED NINETY SIX

Date Of Admission 11/08/2019

Class From Left Winter Class Year FINAL YEAR

Progress Distinction Division Conduct Pass

Institute Last Attended G.G.S.F.'S, GURU GOBIND SINGH POLYTECHNIC, NASHIK

Reason of Leaving PASSED B.E.(CIVIL ENGINEERING) III APR/MAY 2022

Remark SUCCESSFULLY COMPLETED THE COURSE.

TC Migration

Update Clear Print

SackInfo Inc. All right Reserved © 2008-2023

Type here to search | 38°C. Partly sunny | 03:01 PM 13-04-2023

https://mahadit.maharashtra.gov... (10) WhatsApp x SyNchRonik Inc. SackInfo 2.5 x Showreport.aspx

Adobe Acrobat: PDF edit, convert, sign tools | chrome-extension://efaindbmnnibpcjpcglcfndmkaj/http://117.211.168.119/Report%20Sort_Format/Showreport.aspx

Tools Showreport.aspx Open in desktop app Sign in

SANGHAVI COLLEGE OF ENGINEERING

LEAVING CERTIFICATE

Admission No./ID :- SCCE/19094 T.C. No. :- 1279

We warrant in our entry in this certificate shall be made accord by the issuing authority. Any infringement of this information is liable to involve the imposition of legal action.

1. Name of Student	: KARUNA PRADEEP MAGARDE
2. Mother's Name	: BANGEETA
3. Religion & Caste	: HINDU KALAL
4. Nationality	: INDIAN
5. Date of Birth	: 28/11/1998
Date of Birth (in Words)	: TWENTYEIGHTH NOVEMBER NINETEEN HUNDRED NINETY SIX
6. Place of Birth	: NASHIK
7. Last Institute Attended	: G.S.P.F. GURU GOBIND SINGH POLYTECHNIC, NASHIK
8. Date of Admission	: 11/08/2019
9. Progress	: GOOD
10. Conduct	: GOOD
11. Date of Leaving Institution	: 05/08/2022
12. Class in which studying	: BE CIVIL FINAL YEAR
13. Reason of Leaving the College	: PASSED B.E.(CIVIL ENGINEERING) IN APR/MAY 2022
14. Remarks	: SUCCESSFULLY COMPLETED THE COURSE.

Confirmed that the above information is in accordance with the Student admission information records made available by him/her during Centralized Admission Process and as recorded in Institute Register.

Date : 13/04/2023
Place : NASHIK

PREPARED BY VERIFIED BY PRINCIPAL

38°C Partly sunny 03:01 PM 13-04-2023

Bonafide Certificate

MahaIT Workflow x SyNchRonik Inc. SackInfo 2.5 x

Not secure | 117.211.168.119/MainFrame.aspx

Sack Info 2.5 ERP

Licence To : SHREE MAHAVIR EDUCATION SOCIETY
SANGHAVI COLLEGE OF ENGINEERING

Welcome, PACHPADE SANDEEP BHIKA
You had forgotten to punch today or data is yet to fetch.

Home Search Contact Help

Change Password

Preference

Student

ACADEMIC MONITORING

ADMISSION

ESTABLISHMENT

FEES

Main Entry

Master Entry

Reports

Transactions

FRONT OFFICE

Add User

Certificates

- Bonafied Certificate
- Bonafied Certificate Photo
- Character Certificate
- Leaving Certificate

Form Selling

Notice

LEAVE MANAGEMENT

STUDENT SECTION

Main Entry

Reports

Transactions

- Basic Student Info
- Document Collection
- Document Return
- Remove Counselling Remarks
- Student Details
- Student ID Card
- Student Master

Bonafied Certificate

Academic Year 2022 - 2023

Student ID

Purpose

Show

SyNchRonik Inc. All right Reserved © 2000-2023

Type here to search 38°C Mostly cloudy 3:43 PM 4/18/2023

- Change Password
- Grievance
- Indent
- ACADEMIC MONITORING
- ADMISSION
- ESTABLISHMENT
- FEES
 - Main Entry
 - Master Entry
 - Reports
 - Transactions
- FRONT OFFICE
 - Add User
 - Certificates
 - Bonafied Certificate
 - Bonafied Certificate Photo
 - Character Certificate
 - Leaving Certificate
 - Form Selling
 - Notice
- LEAVE MANAGEMENT
- STUDENT SECTION
 - Main Entry
 - Reports
 - Transactions
 - Basic Student Info
 - Document Collection
 - Document Return
 - Remove Counselling Remarks
 - Student Details
 - Student ID Card
 - Student Master

Bonafied Certificate

Academic Year 2022 - 2023

Student ID

Purpose

Show

- Change Password
- Grievance
- Indent
- ACADEMIC MONITORING
- ADMISSION
- ESTABLISHMENT
- FEES
 - Main Entry
 - Master Entry
 - Reports
 - Transactions
- FRONT OFFICE
 - Add User
 - Certificates
 - Bonafied Certificate
 - Bonafied Certificate Photo
 - Character Certificate
 - Leaving Certificate
 - Form Selling
 - Notice
- LEAVE MANAGEMENT
- STUDENT SECTION
 - Main Entry
 - Reports
 - Transactions
 - Basic Student Info
 - Document Collection
 - Document Return
 - Remove Counselling Remarks
 - Student Details
 - Student ID Card
 - Student Master

BonafiedCertificatePhoto.aspx 1 / 1 - 68% +

SHREE MAHAVIR EDUCATION SOCIETY
SANGHAVI COLLEGE OF ENGINEERING
MAHARUL VARDANDE ROAD, BARKHE - 422007

8868/OFFICE/2022-23/ Date : 18/04/2023

BONAFIDE CERTIFICATE

This is to certify that Mr. / Miss. **SHRUSHTI HEMANT MARATHE** is / was bonafide student of this college studying in **THIRD YEAR BE COMPUTER** during the academic year **2022-2023**. This certificate is issued for **SCHOLARSHIP** Purpose.

Permanent Address : **FLAT NO.02 , JAKHESHAM SOCIETY, CHIMKHAR NAGAR, MAHARUL, DINDORI ROAD, BARKHE, MAHARASHTRA**

 Student ID: **SC0023P036**

Principal
 Date : 18/04/2023

REQUEST FOR BONAFIED CERTIFICATE

NAME : **SHRUSHTI MARATHE** Student ID: **SC0023P036** Studying in year : **THIRD YEAR** Branch: **BE COMPUTER** Purpose for

MahaIT Workflow | SyNchRoniK Inc. SackInfo 2.5 | 117.211.168.119/MainFrame.aspx

- Change Password
- Grievance
- Indent
- ACADEMIC MONITORING
- ADMISSION
- ESTABLISHMENT
- FEES
 - Main Entry
 - Master Entry
 - Reports
 - Transactions
- FRONT OFFICE
 - Add User
 - Certificates
 - Bonafied Certificate
 - Bonafied Certificate Photo
 - Character Certificate
 - Leaving Certificate
 - Form Selling
 - Notice
- LEAVE MANAGEMENT
- STUDENT SECTION
 - Main Entry
 - Reports
 - Transactions
 - Basic Student Info
 - Document Collection
 - Document Return
 - Remove Counselling Remarks
 - Student Details
 - Student ID Card
 - Student Master

BONAFIDE CERTIFICATE

SHREE MAHARAJ EDUCATION SOCIETY
SANGHAVI COLLEGE OF ENGINEERING
WAKHEDI, WAKHEDI ROAD, NASHIK - 422001

SRMS/OFFICE/2022-23/ Date : 18/04/2023

BONAFIDE CERTIFICATE

This is to certify that Mr. / Miss. **SRUSHTI HEMANT MARATHE** is / was bonafide student of this college studying in **THIRD YEAR BE COMPUTER** during the academic year **2022-2023**. This certificate is issued for **SCOLENSHIP** Purpose.

Permanent Address : **FLAT NO 02 , JALIKISSAN SOCIETY GULMOKAR NAGAR, MHAASHUL, DINDORI ROAD, NASHIK MAHARASHTRA**

Principal

Student ID : **SCOE220316** Date : 18/04/2023

REQUEST FOR BONAFIED CERTIFICATE

NAME : **SRUSHTI MARATHE** Student ID: **SCOE220316** Studying in year : **THIRD YEAR** Branch: **BE COMPUTER** Purpose for Bonafide certificate: **SCOLENSHIP**

Signature of Student _____ Issuing Authority _____

In year : **THIRD YEAR** Branch: **BE COMPUTER** Purpose for

Print 1 sheet of paper

Destination: Canon LBP2900 on AF

Pages: All

Copies: 1

Paper size: A4

Pages per sheet: 1

Scale: Fit to paper

Print using system dialog... (Ctrl+Shift+P)

Print Cancel

SackInfo 2.5 ERP | Copyright © 2008-2023

1.5 CCTV Protection

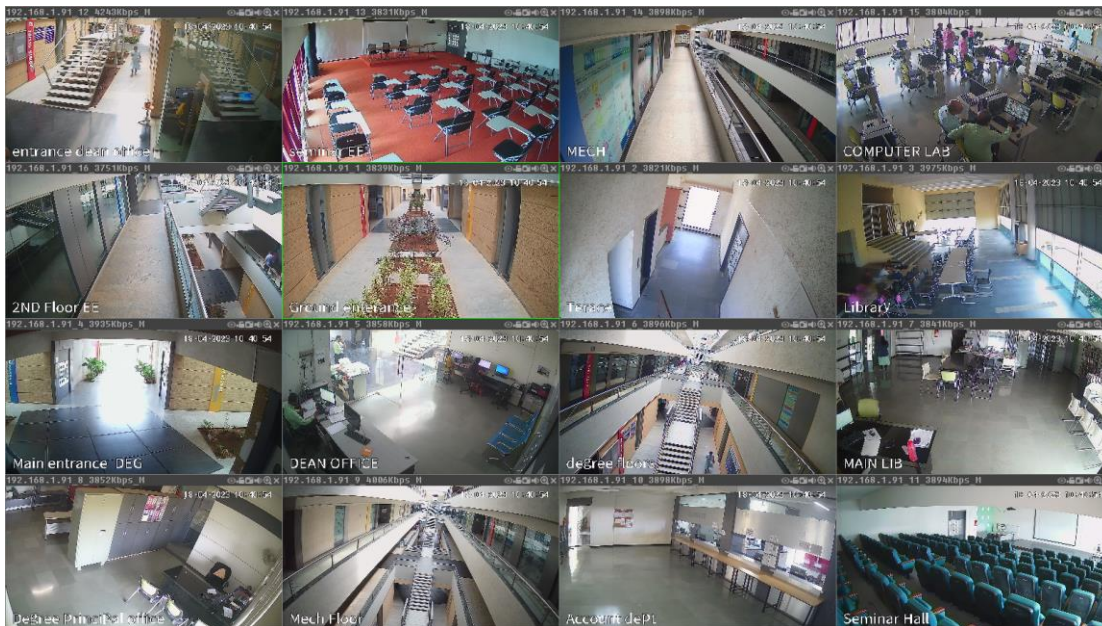
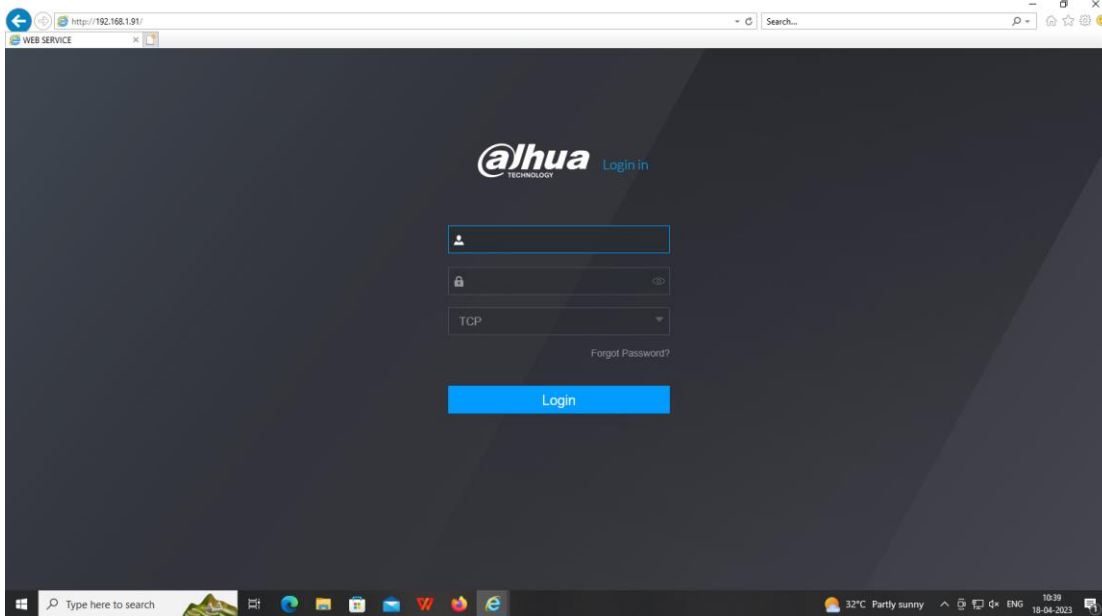

Shree Mahavir Education Society's
SANGHAVI COLLEGE OF ENGINEERING, NASHIK
(Approved by AICTE, DTE & Affiliated to Savitribai Phule Pune University)

2.Finance and Account

Address:
Sanghavi College of Engineering,
Mhasrul-Varvandi Road, Varvandi, Nashik-422202 Maharashtra India.
Website: - engineering.shreemahavir.org

2. Finance and Accounts

2.1 Tally Account

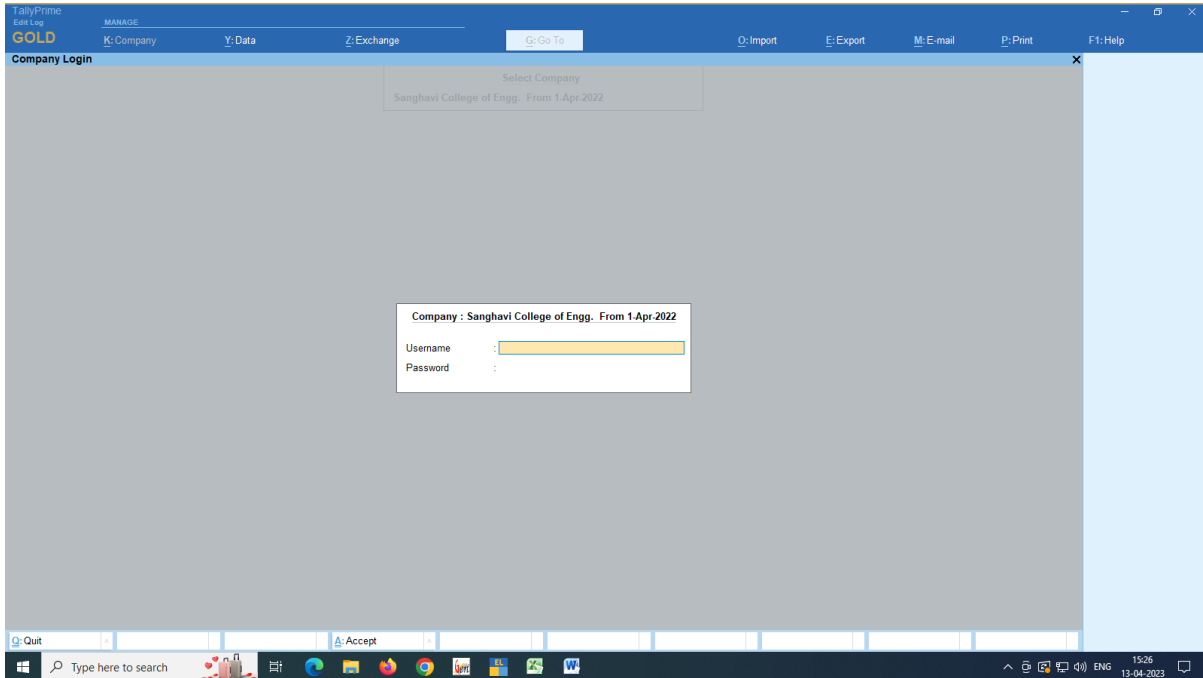

Date	Particulars	Vch Type	Vch No.	Debit Amount	Credit Amount
3-Apr-22	VISHAL DAULAT KHURDAL (OBC)	ERP CASH	1030		19,000.00
3-Apr-22	MITESH CHANGDEV KALE (OPEN)	ERP CASH	1031	15,000.00	
3-Apr-22	SHIVAM KAUSHAL SHARMA (FC)	ERP CASH	1034	8,437.00	
3-Apr-22	VISHAL DAULAT KHURDAL (OBC)	ERP CASH	1037	437.00	
12-Jul-22	PUSHPAK EKNATH BIRARI (ST)	ERP CASH	1	1,206.00	
12-Jul-22	RUCHANG JERA VALVI (ST)	ERP CASH	2	2,206.00	
12-Jul-22	BHUSHAM SAHEBRAO PAWAR (SC)	ERP CASH	3	2,206.00	
13-Jul-22	DHARMARAJ PANDURANG SHARDUL (SC)	ERP CASH	139	1,206.00	
13-Jul-22	ADITYA PUNDLIK KALOGI (OBC)	ERP CASH	65	25,000.00	
13-Jul-22	AKASH EKNATH KUMAVAT (NT)	ERP CASH	28	8,688.00	
13-Jul-22	JAHANVI RAJESH TANK (ESC)	ERP CASH	140	20,900.00	
13-Jul-22	KANCHAMMALA A SHOK WIKAM (SC)	ERP CASH	29	2,206.00	
13-Jul-22	RISHABH RAJESH PAWAR (SC)	ERP CASH	30	2,206.00	
13-Jul-22	BHAGAWAN KASHINATH BHOYE (ST)	ERP CASH	4	1,206.00	
14-Jul-22	YASH VISHWANATH BAGUL (ST)	ERP CASH	6	2,206.00	
14-Jul-22	SHASHIKANT KISHOR GANGURDE (SC)	ERP CASH	5	2,206.00	
14-Jul-22	SUNNY BHARAT BHAGWAT (OBC)	ERP CASH	16	39,437.00	
14-Jul-22	PRANAV NARAYAN JADHAV (SC)	ERP CASH	14	1,206.00	
14-Jul-22	KUNAL JAYWANT THAKIL (ST)	ERP CASH	7	1,206.00	
14-Jul-22	GANESH GOKUL AHIRE (ST)	ERP CASH	8	2,206.00	
14-Jul-22	ROHINI VITTHAL THAKARE (ST)	ERP CASH	9	1,206.00	
14-Jul-22	DIPTI RAJESH BHOYE (ST)	ERP CASH	10	1,206.00	
14-Jul-22	ABHYUDAY VILAS MORE (SC)	ERP CASH	11	1,206.00	
14-Jul-22	YASH SANJAY SALVE (SC)	ERP CASH	12	2,206.00	
14-Jul-22	LOKESH SADASHIV WAGH (OPEN)	ERP CASH	13	70,206.00	
14-Jul-22	KRUSHNA MADHAV KAKIPURE (SC)	ERP CASH	15	459.00	
15-Jul-22	MOHAN MOTIRAM GAIKWAD (ST)	ERP CASH	39	1,206.00	
15-Jul-22	PAVAN SHANTARAM MAHALE (ST)	ERP CASH	40	1,206.00	
15-Jul-22	KUNAL ABHIMAN GOLAIT (OPEN)	ERP CASH	37	20,000.00	
15-Jul-22	NILESH PRAKASH DHAKANE (NT)	ERP CASH	174	7,688.00	
15-Jul-22	VIJAY LAXMAN CHAUDHARI (ST)	ERP CASH	131	1,206.00	
15-Jul-22	SHUBHAM CHANDRAKANT PAWAR (OBC)	ERP CASH	119	20,000.00	
15-Jul-22	MIHIR SONIRAM GAVIT (ST)	ERP CASH	17	2,206.00	
15-Jul-22	SHIVAM SURESH RAJOLE (OPEN)	ERP CASH	18	39,437.00	
15-Jul-22	VISHWADEEP RATNAKANT BAGUL (SC)	ERP CASH	19	1,206.00	
15-Jul-22	POOJA RAMRAV GANGURDE (SC)	ERP CASH	20	1,206.00	
15-Jul-22	AVINASH LAXMAN CHAUDHARI (ST)	ERP CASH	21	1,206.00	
15-Jul-22	JANHVI SANJAY PAWAR (ST)	ERP CASH	22	1,206.00	
Total:				1,63,86,191.00	

TallyPrime
 GOLD
 Account : BANK OF MAHARASHTRA A/C NO: 187191
 Current balance : 6,07,310.00 Dr

Accounting Voucher Alteration (Secondary) Sanghavi College of Engg. From 1-Apr-2022
 ERP CASH & CHQ 202223 No. 0009

2.Mar.23 Thursday

Particulars	Amount
KUSHAL SUNIL PAGAR (OPEN)	49,956.00
Cur Bal: 0.00 Cr	
Fees for Student	
5.Tuition Fee	49,956.00 Cr
Narration:	49,956.00

Quit Accept Delete Cancel Vch Configure

Type here to search 15:25 13-04-2023

2.2 Student Fees Collection Record on ERP System

Fee Collection Show Prev Bal

Challan

Academic Year: 2022 - 2023 Date: 13/04/2023

Student ID: [] Name: []

Institute ID: [] Branch: []

Year/Sem: [] Batch: []

Category: [] Admission Type: []

Manual Automatic Total Applicable Fees: []

Amount: 00.00 Total Balance Fees: []

Applicable on Student: []

Concession: [] Student Paid: [] Student Balance: []

Plain Pre Printed Cash Cheque Challan RTGS/NEFT On Line

Send SMS

Fee Collection Show Prev Bal

Challan

Academic Year: 2022 - 2023 Date: 13/04/2023

Student ID: SCOE22020 Name: VIJAY DATATRAY BHER

Institute ID: SCOE Branch: BE CIVIL

Year/Sem: SECOND YEAR Batch: 2022

Category: OBC Admission Type: DSE CAP

Manual Automatic Total Applicable Fees: 72956

Amount: 00.00 Total Balance Fees: 30769

Applicable on Student: 42187

Concession: 0 Student Paid: 42187 Student Balance: 0

Plain Pre Printed Cash Cheque Challan RTGS/NEFT On Line

Send SMS

Fee Type	App. Fee	Paid Fee	Balance Amt	Actual Paid Fee
TUTION FEE	30769	30769	0	0
DEVELOPMENT FEE	6462	6462	0	0
ALUMINI FEE	2000	2000	0	0
STUDENT ACTIVITY FEE	1000	1000	0	0
CAUTION MONEY	1000	1000	0	0
ELIGIBILITY FEE	650	650	0	0
ARA FEE	100	100	0	0
UNIVERSITY FEE	206	206	0	0
SCHOLARSHIP FEE (S)	30769	0	30769	0

SHREE MAHAR SANGHAVI COLLEGE OF ENGINEERING DUPLICATE

Receipt No: 601
Academic Year: 2022-2023
Student Id: SCOE21F011
Name: SAKSHI NANDKUMAR KHODE
Category: EBC

Fee Type	Amount
TUTION FEE	15000

Total Amount: 15000
Amount Rs. (In Words): Fifteen Thousand Only
Bank Name: ONLINE
Printed By: PACHPANDE SANDEEP BHDKA

SHREE MAHAR SANGHAVI COLLEGE OF ENGINEERING DUPLICATE

Receipt No: 601
Academic Year: 2022-2023
Student Id: SCOE21F011
Name: SAKSHI NANDKUMAR KHODE
Category: EBC

Fee Type	Amount
TUTION FEE	15000

Total Amount: 15000
Amount Rs. (In Words): Fifteen Thousand Only
Bank Name: ONLINE
Printed By: PACHPANDE SANDEEP BHDKA

SHREE MAHAR EDUCATION SOCIETY SANGHAVI COLLEGE OF ENGINEERING DUPLICATE Receipt (Student Copy)

Receipt No: 601 Date: 08/11/2022
Academic Year: 2022-2023 Branch: BE COMPUTER
Student Id: SCOE21F011
Name: SAKSHI NANDKUMAR KHODE Year: SECOND YEAR
Category: EBC

Fee Type	Amount
TUTION FEE	15000

Total Amount: 15000
Amount Rs. (In Words): Fifteen Thousand Only
Bank Name: ONLINE DD Date: 08/11/2022 DD No.: 231209020064
Printed By: PACHPANDE SANDEEP BHDKA Cashier/Clerk

SHREE MAHAR EDUCATION SOCIETY SANGHAVI COLLEGE OF ENGINEERING DUPLICATE Receipt (Office Copy)

Receipt No: 601 Date: 08/11/2022
Academic Year: 2022-2023 Branch: BE COMPUTER
Student Id: SCOE21F011
Name: SAKSHI NANDKUMAR KHODE Year: SECOND YEAR
Category: EBC

Fee Type	Amount
TUTION FEE	15000

Total Amount: 15000
Amount Rs. (In Words): Fifteen Thousand Only
Bank Name: ONLINE DD Date: 08/11/2022 DD No.: 231209020064
Printed By: PACHPANDE SANDEEP BHDKA Cashier/Clerk

Print 1 sheet of paper

Destination: Canon LBP2900

Pages: All

Copies: 1

Layout: Portrait

More settings

Print Cancel

2.3 QR Code for Online Fee collection

Shree Mahavir Education Society's
SANGHAVI COLLEGE OF ENGINEERING, NASHIK
(Approved by AICTE, DTE & Affiliated to Savitribai Phule Pune University)

3.Student Admission and Supports

Address:
Sanghavi College of Engineering,
Mhasrul-Varvandi Road, Varvandi, Nashik-422202 Maharashtra India.
Website: - engineering.shreemahavir.org

3. Student Admission and Support

3.1 Online Admission through CET CELL Website

Login Details	
Login ID	5399
User Name	5399
User Role	College
IP Address	117.211.159.82:60954
Current Login Time	13/04/2023 3:33:43 PM
Previous Login Time	07/04/2023 2:08:50 PM

Sr. No.	Choice Code	Course Name	CAP (Excluding Minority) Quota				Against CAP (Excluding Minority) Quota				CAP (Minority) Quota				Against		
			Intake	Admitted	Cancelled	Vacancy	Intake	Admitted	Cancelled	Vacancy	Intake	Admitted	Cancelled	Vacancy	Intake	Adm	
1.	539919110	Civil Engineering	60	6	0	54	54	3	0	51	0	0	0	0	0	0	C
2.	539924510	Computer Engineering	60	40	2	20	20	20	0	0	0	0	0	0	0	0	C
3.	539924511T	Computer Engineering	3	3	0	0	0	0	0	0	0	0	0	0	0	0	C
4.	539929310	Electrical Engineering	60	19	0	41	41	5	0	36	0	0	0	0	0	0	C
5.	539929311T	Electrical Engineering	3	1	1	2	2	0	0	2	0	0	0	0	0	0	C

- CAP Reporting Menu
- Home
- Edit Candidate Admission
- Cancel Candidate Admission
- Edit Admission Cancellation
- Print Admission Letter
- Print Cancellation Letter
- Institute Level Admissions
- Edit Candidate Admission
- Cancel Candidate Admission
- Edit Cancelled Admission
- Print Admission Letter
- Print Cancellation Letter
- Reports Menu

Candidate List

[5399] Sanghavi College of Engineering, Varvandi, Nashik.

539919110 - Civil Engineering

Sr. No.	Application ID	Candidate Name	Merit No	Merit Marks	Seat Type	Reporting Status	Reporting Date Time
1.	EN22130554	BODKE TEJAS DILIP	73903	54.9125550	GOPENH	Admitted	12/11/2022 4:41:03 PM
2.	EN22120171	DESHMUKH PRATIK DILIPRAO	100954	29.3528763	GOPENH	Admitted	20/10/2022 2:48:14 PM
3.	EN22119538	SHELAR YASHSHREE PURUSHOTTAM	101547	29.2342823	LOPENH	Admitted	20/10/2022 1:00:03 PM
4.	EN22152026	MAHALE DHARMARAJ RAMDAS	116475	10.4564832	GOPENH	Admitted	20/10/2022 3:18:27 PM
5.	EN22170850	DHIVARE JATIN DHARMA	118120	8.0762868	GOPENH	Admitted	19/10/2022 4:38:20 PM
6.	EN22137606	FUGAT ADITYA DIGAMBAR	119470	5.5819534	GOPENH	Admitted	02/11/2022 1:05:13 PM

3.2 Digital Leaving Certificate

SackInfo 2.5 ERP
Licence To : SHREE MAHAVIR EDUCATION SOCIETY
SANGHAVI COLLEGE OF ENGINEERING

WellCome PACHWANDE SANDEEP BHAKA
You had forgotten to punch today or data is yet to fetch.

Home Open Search Contact Help

TC EDIT
Academic Year (2022 -) 2023

Student ID:
Reg. No.:
Full Name:
Father Name: GPR NO:
Mother Name: TC NO.:
Religion: Caste:
Nationality: Place Of Birth:
Date Of Birth: Date Of Leaving:
Date Of Birth In Words:
Date Of Admission:
Class From Left: Winter Class Year:
Progress: Distinction Division Conduct: Pass
Institute Last Attended:
Reason of Leaving:
Remark: For Further Studies
 TC Migration

Save Clear Print

SackInfo 2.5 ERP
Licence To : SHREE MAHAVIR EDUCATION SOCIETY
SANGHAVI COLLEGE OF ENGINEERING

WellCome PACHWANDE SANDEEP BHAKA
You had forgotten to punch today or data is yet to fetch.

Home Open Search Contact Help

TC EDIT
Academic Year (2022 -) 2023

Student ID: SCOE19D024 Reg. No.: 3023
Full Name: KARUNA PRADEEP MAGARDE
Father Name: PRADEEP GPR NO:
Mother Name: SANGEETA TC NO.: 1273
Religion: HINDU Caste: KALAL
Nationality: INDIAN Place Of Birth: NASHIK
Date Of Birth: 28/11/1996 Date Of Leaving: 05/08/2022
Date Of Birth In Words: TWENTYEIGHTTH NOVEMBER NINETEEN HUNDRED NINETY SIX
Date Of Admission: 11/08/2019
Class From Left: Winter Class Year: FINAL YEAR
Progress: Distinction Division Conduct: Pass
Institute Last Attended: G. G. S. P. S., GURU GOBIND SINGH POLYTECHNIC, NASHIK
Reason of Leaving: PASSED B. E. (CIVIL ENGINEERING) IN APR/MAY 2022
Remark: SUCCESSFULLY COMPLETED THE COURSE
 TC Migration

Update Clear Print

https://mahadot.maharashtra.g... (10) WhatsApp x SyNchRonik Inc. Sackinfo 2.5 x Showreport.aspx

Adobe Acrobat: PDF edit, convert, sign tools | chrome-extension://efaidnbnmnbbpcjpcglclefindmkaj/http://117.211.168.119/Report%20Sort_Format/Showreport.aspx

Tools Showreport.aspx

SANGHAVI COLLEGE OF ENGINEERING
LEAVING CERTIFICATE

Admission No./ID: SCCE19024 T.C. No.: 1279

No. changes in any entry in this certificate shall be made except by the issuing authority. Any infringement of this information is liable to involve the institution of legal action.

1. Name of Student	: KARUNA PRADEEP MAGARDE
2. Mother's Name	: BANGEETA
3. Religion & Caste	: HINDU KALAL
4. Nationality	: INDIAN
5. Date of Birth	: 28/11/98
Date of Birth (in Words)	: TWENTYEIGHTH NOVEMBER NINETEEN HUNDRED NINETY SIX
6. Place of Birth	: NASHIK
7. Last Institute Attended	: G.S.P.F. GURU GOBIND SINGH POLYTECHNIC, NASHIK
8. Date of Admission	: 11/08/2019
9. Progress	: GOOD
10. Conduct	: GOOD
11. Date of Leaving Institution	: 05/08/2022
12. Class in which studying	: BE CIVIL FINAL YEAR
13. Reason of Leaving the College	: PASSED B.E.(CIVIL ENGINEERING) IN APR/MAY 2022
14. Remarks	: SUCCESSFULLY COMPLETED THE COURSE.

Date: 13/04/2023
Place: NASHIK

PREPARED BY: VERIFIED BY: PRINCIPAL:

38°C Partly sunny 03:01 PM 13-04-2023

3.3 Bonafide Certificate

MahaIT Workflow | SyNchRoniK Inc. SackInfo 2.5 | 117.211.168.119/MainFrame.aspx

- Change Password
- Grievance
- Indent
- ACADEMIC MONITORING
- ADMISSION
- ESTABLISHMENT
- FEES
 - Main Entry
 - Master Entry
 - Reports
 - Transactions
- FRONT OFFICE
 - Add User
 - Certificates
 - Bonafied Certificate
 - Bonafied Certificate Photo
 - Character Certificate
 - Leaving Certificate
 - Form Selling
 - Notice
- LEAVE MANAGEMENT
- STUDENT SECTION
 - Main Entry
 - Reports
 - Transactions
 - Basic Student Info
 - Document Collection
 - Document Return
 - Remove Counselling Remarks
 - Student Details
 - Student ID Card
 - Student Master

BONAFIDE CERTIFICATE

SHREE MAHARU EDUCATION SOCIETY
SANGHAVI COLLEGE OF ENGINEERING
WAKHEDI, WAKHEDI ROAD, NASHIK - 422001

SRMS/OFFICE/2022-23/ Date : 18/04/2023

BONAFIDE CERTIFICATE

This is to certify that Mr. / Miss. **SRUSHTI HEMANT MARATHE** is / was bonafide student of this college studying in **THIRD YEAR BE COMPUTER** during the academic year **2022-2023**. This certificate is issued for **SCOLLENSHIP** Purpose.

Permanent Address : **FLAT NO 02 , JALIKISSAN SOCIETY, GULMOKAR NAGAR, MHAASHUL, DINDORI ROAD, NASHIK MAHARASHTRA**

Principal

Student ID : **SCOE220316** Date : 18/04/2023

REQUEST FOR BONAFIED CERTIFICATE

NAME : **SRUSHTI MARATHE** Student ID: **SCOE220316** Studying in year : **THIRD YEAR** Branch: **BE COMPUTER** Purpose for Bonafide certificate: **SCOLLENSHIP**

Signature of Student _____ Issuing Authority _____

In year : **THIRD YEAR** Branch: **BE COMPUTER** Purpose for

Print 1 sheet of paper

Destination: Canon LBP2900 on AF

Pages: All

Copies: 1

Paper size: A4

Pages per sheet: 1

Scale: Fit to paper

Print using system dialog... (Ctrl+Shift+P)

Print **Cancel**

SackInfo 2.5 ERP | Copyright Reserved © 2008-2023

3.4 Software for Library

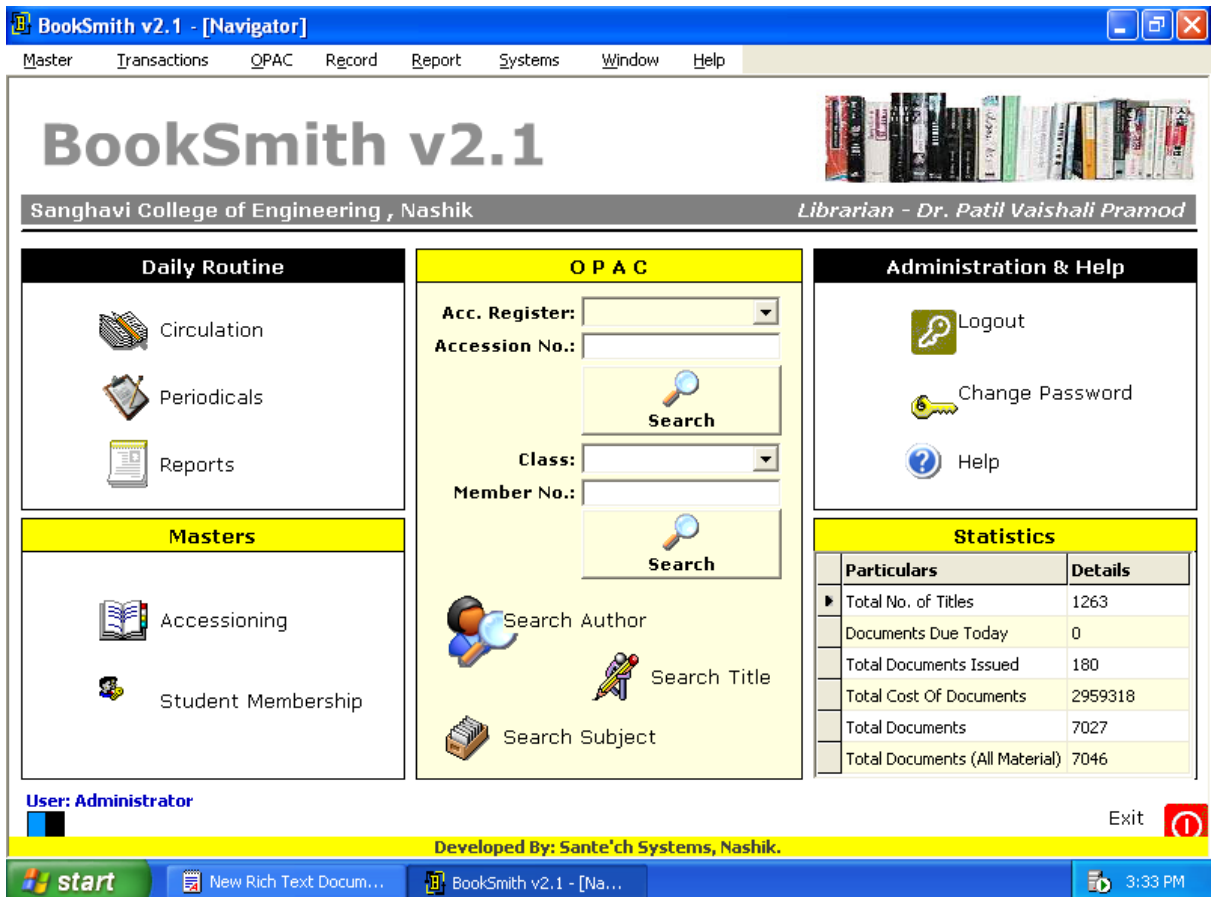
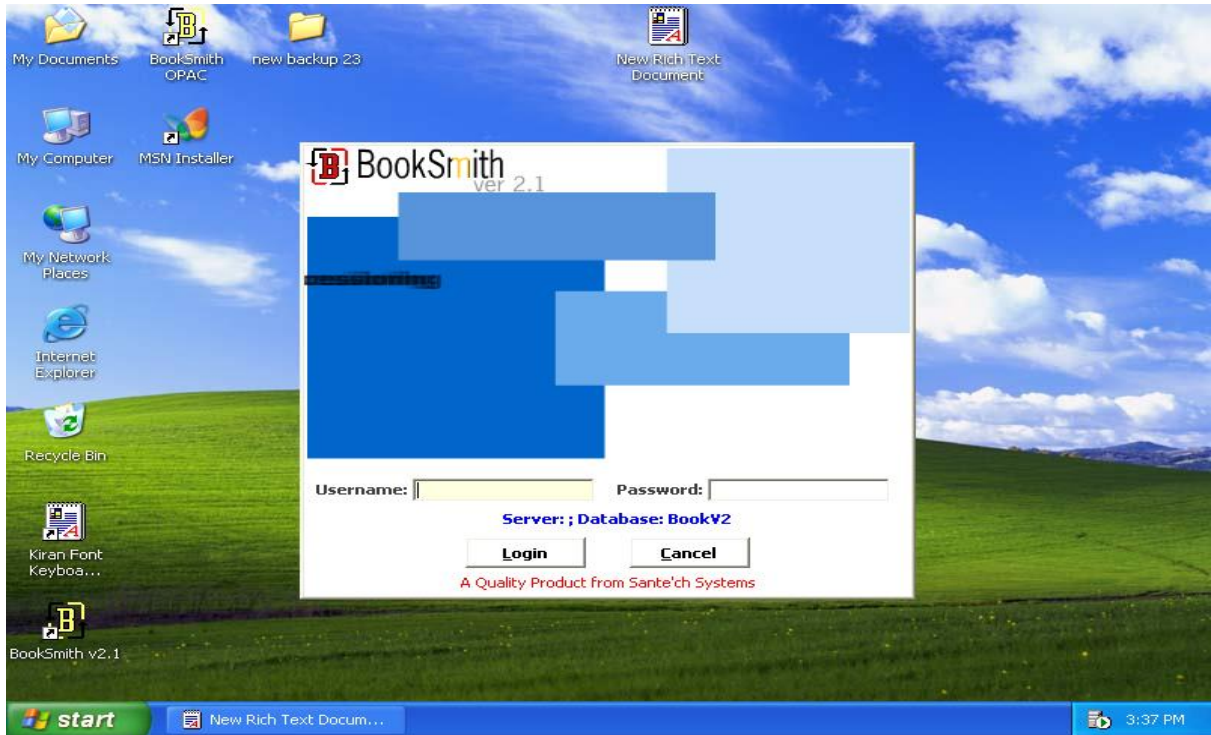

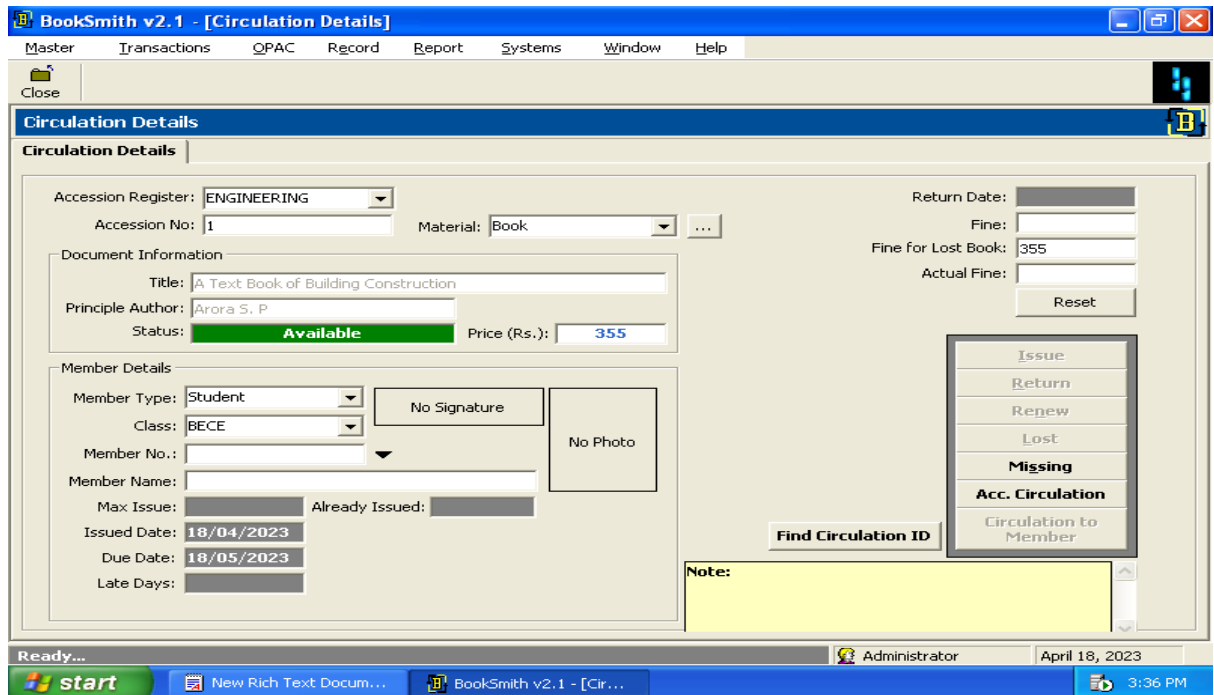
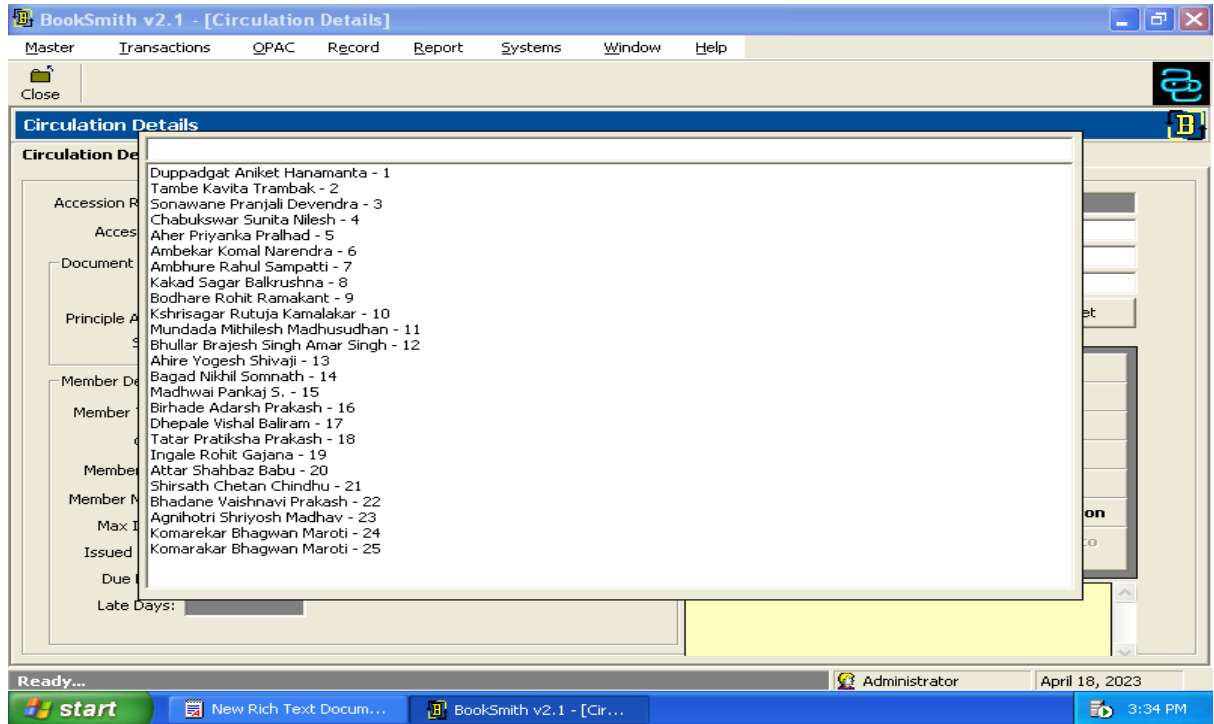

Title

Publisher

Author

Accession No

Subject

ISBN

Shree Mahavir Education Society's
SANGHAVI COLLEGE OF ENGINEERING, NASHIK
(Approved by AICTE, DTE & Affiliated to Savitribai Phule Pune University)

4.Examination

Address:
Sanghavi College of Engineering,
Mhasrul-Varvandi Road, Varvandi, Nashik-422202 Maharashtra India.
Website: - engineering.shreemahavir.org

4. Examination

4.1 SPPU Examination Portal

Inward x WhatsApp x +

Not secure | examinward.unipune.ac.in/ExamFormOnline/College/Inward_Approve.aspx

CCVIS-Register Cloud Computing ... Cloud Computing ... Parallel Processing ... Introduction to Par... SyNchRoniK Inc. - S... Computing - definit... (10) * Education Par... Parallel Algorithm ... Sanghavi College of...

SAVITRIBAI PHULE PUNE UNIVERSITY CEGN019650

Exam Form Regular Inward Process

Select Inward Type One By One One By One (Enter Last 5 Digits of Appld) By List

Select Faculty

Select Course

Show Clear

You are logged in with IP Address: 117.195.63.35

Type here to search 32°C Mostly cloudy 16:56 13-04-2023

4.2 College side In-Exam Management System

Sr.No	Course Name
1	B.A. TO B.A. (4 PAPERS)
2	B.A.LL.B.(Rev.2014)
3	B.A.LL.B.(Rev.2017)
4	B.B.A. 2019 Credit Pattern
5	B.B.A.(Computer Application)
6	B.B.A.(Computer Application) 2019 Credit Pattern
7	B.B.A.(International Business)
8	B.B.A.(International Business) 2019 Credit Pattern
9	B.C.A.(Science)
10	B.E. (2019 PAT):(AUTOMOBILE)
11	B.E. (2019 PAT):(Biotechnology Engineering)
12	B.E. (2019 PAT):(CHEMICAL)
13	B.E. (2019 PAT):(CIVIL)

Copyright © 2023 Savitribai Phule Pune University. All Rights Reserved.

- DMR Based Offline Students Summary/NameList
- All HallTickets/Summary/NameList
- Individual Hall Tickets
- Hall Tickets Correction
- Halltickets name Correction(Engg Only)
- Download Online Exams Students Login id and Password

Copyright © 2016 Savitribai Phule Pune University. All Rights Reserved.

hallticket.unipune.ac.in/Colleges: x WhatsApp x +

Not secure | hallticket.unipune.ac.in/Colleges/CollegeHome.aspx

CCVIS-Register Cloud Computing -... Cloud Computing-... Parallel Processing-... Introduction to Par... SyNchRonik Inc. - S... Computing - definit... (10) * Education Par... Parallel Algorithm ... Sanghavi College of...

Exam Central(In-Exam)

College side In-Exam Mangemnet System

WELCOME cegn019650 [LOGOUT](#)

- HOME
- HALLTICKETS +
- ORDINANCE 163 +
- JUNIOR SUPERVISOR(LIVE NOW) +**
- MORE OPTIONS +

- View Dashboard
- Add Absentee, Emergency Barcode and Copy Case
- Edit Junior Supervisor Reports
- Print Reports

am Central (In-Exam) System !!

hallticket.unipune.ac.in/Colleges/CollegeHome.aspx# Copyright © 2016 Savitribai Phule Pune University. All Rights Reserved.

Type here to search 32°C Mostly cloudy 17:00 13-04-2023

hallticket.unipune.ac.in/Colleges: x WhatsApp x +

Not secure | hallticket.unipune.ac.in/Colleges/CollegeHome.aspx

CCVIS-Register Cloud Computing -... Cloud Computing-... Parallel Processing-... Introduction to Par... SyNchRonik Inc. - S... Computing - definit... (10) * Education Par... Parallel Algorithm ... Sanghavi College of...

Exam Central(In-Exam)

College side In-Exam Mangemnet System

WELCOME cegn019650 [LOGOUT](#)

- HOME
- HALLTICKETS +
- ORDINANCE 163 +
- JUNIOR SUPERVISOR(LIVE NOW) +**
- MORE OPTIONS +

Welcome to Ex

- Engineering College Ledger
- First Year Law College Result Status
- First Year College Result Data
- First Year College Result Data
- First Year Grade Sheets PDF Download
- First Year Grade Sheets Print Settings
- Diploma Students Marks(Engineering Students)

am) System !!

hallticket.unipune.ac.in/Colleges/CollegeHome.aspx# Copyright © 2016 Savitribai Phule Pune University. All Rights Reserved.

Type here to search 32°C Mostly cloudy 17:01 13-04-2023

4.3 Excel software for PR/OR Exam Remuneration

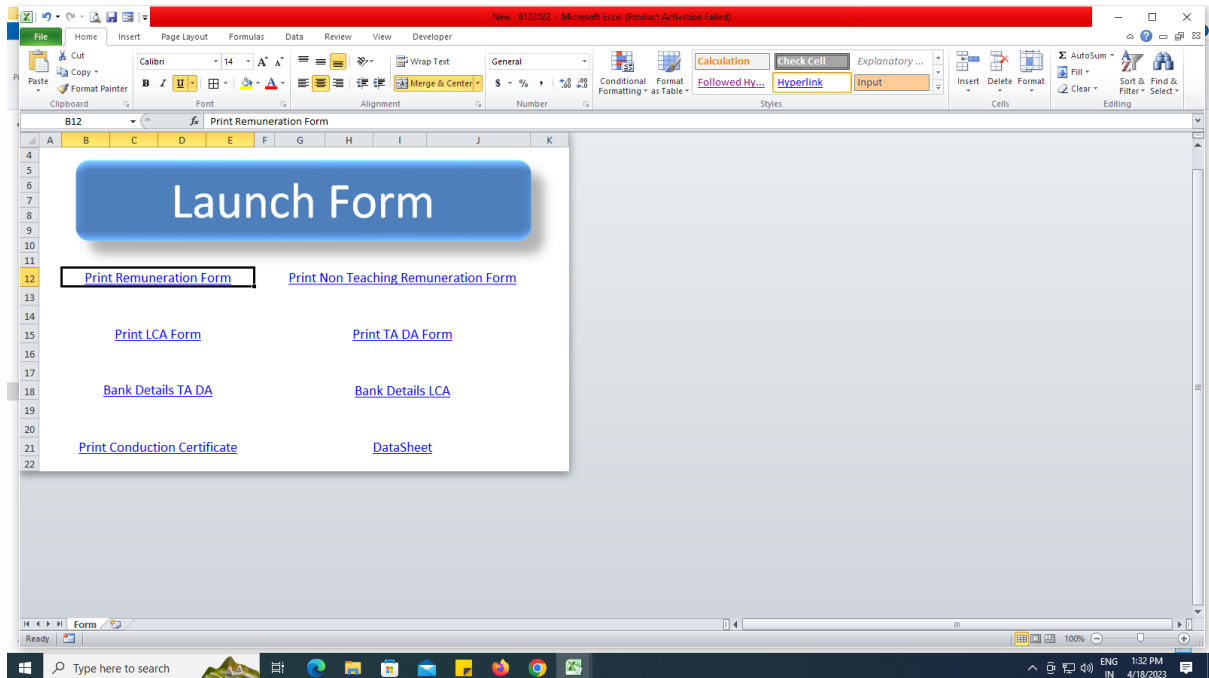
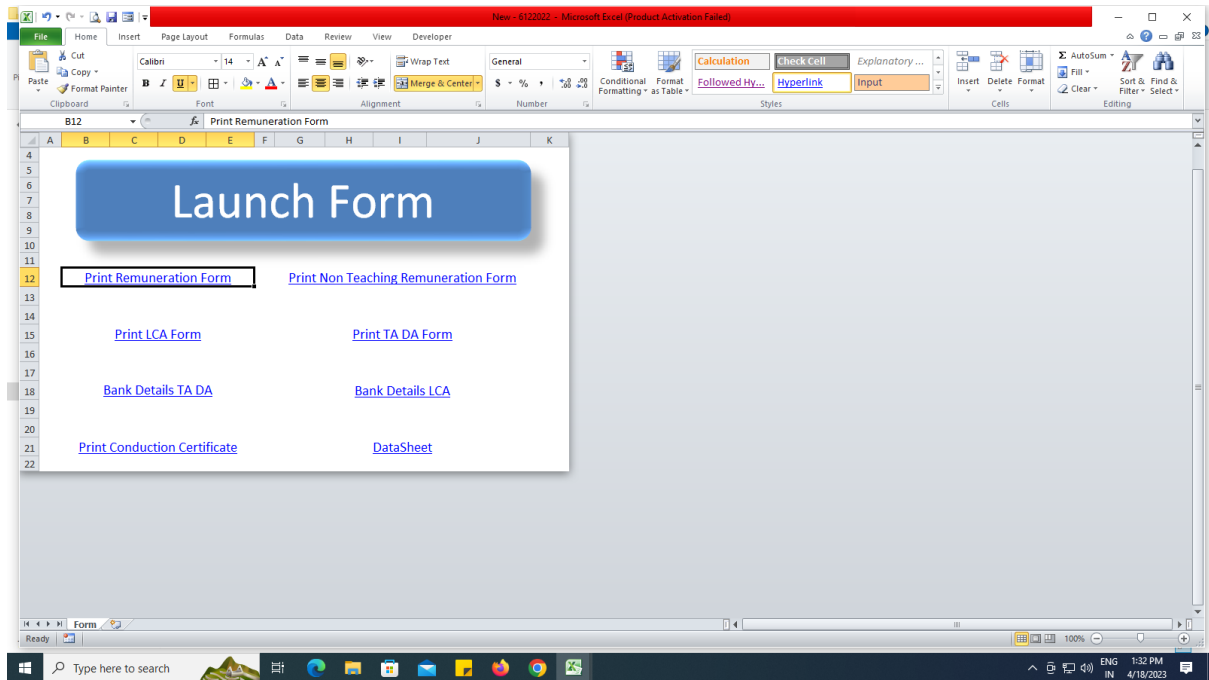

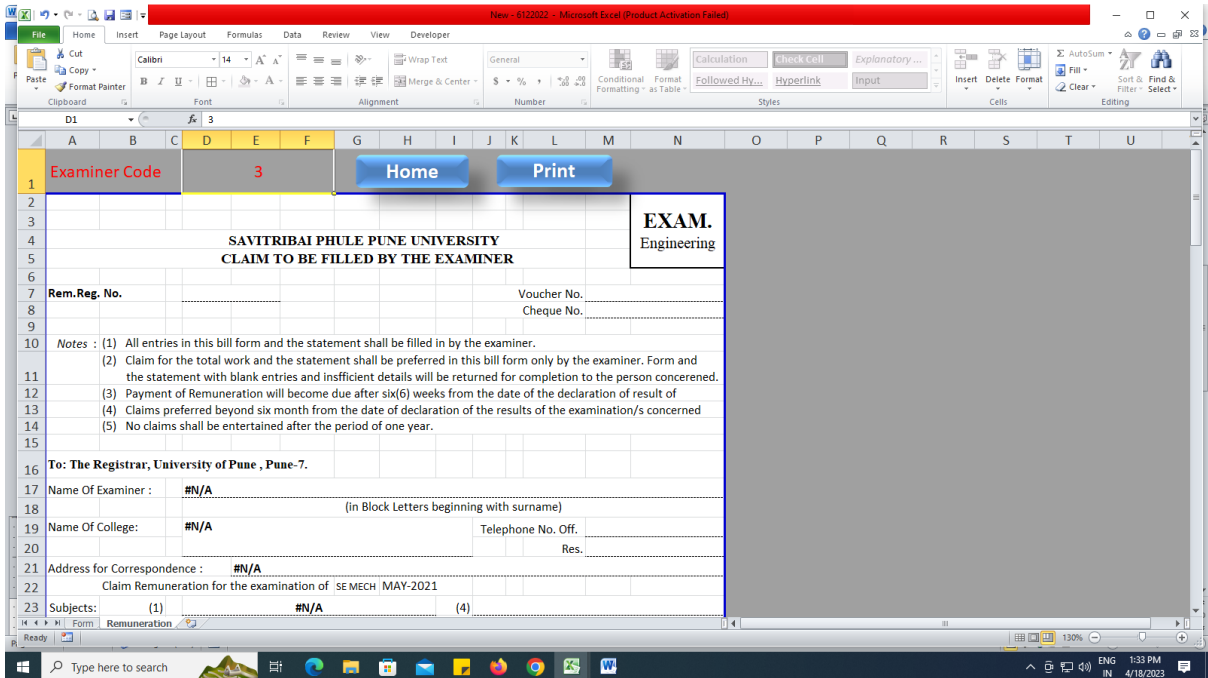
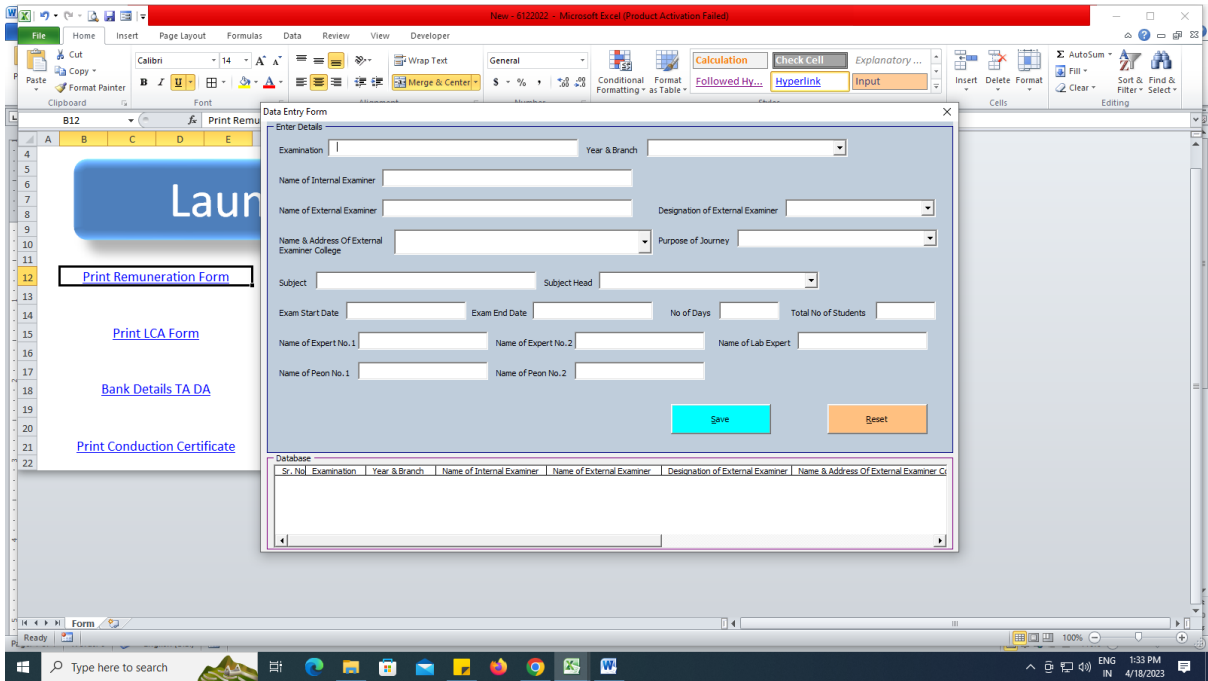

New - 6122022 - Microsoft Excel (Product Activation Failed)

File Home Insert Page Layout Formulas Data Review View Developer

Clipboard Font Paragraph Styles

Home Print

Examiner Code 3 Engineering Unit

Savitribai Phule Pune University
Certificate on conduction of practical Examination
(To be submitted by the examinee along with the individual Exam for Pr./T.W./Oral Theory)

To: _____ Centre: #N/A #N/A

The controller of Examinations
 University of Pune,
 Ganeshkhind, pune-411007.

This is to certify that Prof.#N/A
 has conducted, examination as an external in this course, #N/A examination held in #N/A
 for the subject/s as mentioned below:

Sr. No.	Date of Examination	Examination	Subject	No. of candidates examined for		
				Pract.	T.W.	Oral
1)	#N/A	#N/A	#N/A	#N/A	#N/A	#N/A
	To	#N/A				
	#N/A					

Page 1

CONDUCTION

Ready Type here to search 1:34 PM 4/18/2023

4.4 Internal Marks Entry System

SAVITRIBAI PHULE
PUNE UNIVERSITY
Welcome To Internal Marks System

NEW Instructions

1. Please Check Hall-Ticket Correction Link [Hall-Ticket Correction](#)
2. Forceful Additional Entry Not Permitted .
3. College Authorities are Requested to Verify Hall-Ticket Data of All Candidates.

[INTERNAL MARKS ENTRY SYSTEM FOR OCT / NOV 2022](#)

[Click Here To Download User Manual](#)

[Click Here To Download Mail Format.](#)

[INTERNAL MARKS ENTRY SYSTEM FOR APR / MAY 2022](#)

Please Find Below Date Details For Season OCT / NOV 2022

Serial No.	Faculty Name	Exam Name	Start Date	End Date
------------	--------------	-----------	------------	----------

SAVITRIBAI PHULE
PUNE UNIVERSITY
Internal Marks System
Login

Username (PUNCODE / Teacher UID)

Password

[Login](#)

[Forgot Password?](#)
for format of mail click here

Please be noted Appointment of HOD/Internal Examiners will only work for those examinations which are currently active as mentioned in Home Page

Total Online Users : 84

Savitribai Phule Pune University Online Internal Marks System Dashboard

Contact No:- (020) 71533633

(Managed By SPPU Edutech Foundation. For Online Service related Technical queries Only Active On All Working Days between 10.30AM to 6.00PM)

IMPORTANT NOTE : 1. Forceful Additional Entry Not Permitted. 2. After last Date of Marks Entry Appointment of Examiners and Batch Creation are Not Possible.

Please check Course - BOS - Department Mapping list for HOD Appointment through College / HOD / Principal Login

Please Note: Any Teacher whose profile is created from college login, can be appointed as internal or external examiner by respective Principal/HOD/Subject Chairman/Practical Co-ordinator.

[Show Status of Completed / Pending Mark Entries](#)

Savitribai Phule Pune University INTERNAL EVALUATION STATUS

Batch No.	Course	Subject Details	Evaluation Status (Evaluated/Total)	Internal Confirm Status (Confirmed/Total)	External Confirm Status	College Confirm Status
202210013300	B.E. (2019 PAT.) (COMPUTER)	Software Testing and Quality Assurance(CODE : 410245D, IN	32/32	32/32	N/A	N/A
202210013304	B.E. (2019 PAT.) (COMPUTER)	Laboratory Practice - IV(CODE : 410247, TW	32/32	32/32	32/32	N/A
202210030746	S.E. (2019 PAT.) (COMPUTER)	Computer Graphics(CODE : 210244, IN	7/7	7/7	N/A	N/A
202210030754	S.E. (2019 PAT.) (COMPUTER)	OOP and Computer Graphics Laboratory(CODE : 210247, TW	7/7	7/7	N/A	7/7
202210013255	T.E. (2019 PAT.) (COMPUTER)	Systems Programming and Operating System(CODE : 310243, IN	7/7	7/7	N/A	N/A

EXTERNAL EVALUATION STATUS

PUNCODE	College Name	Subject Details	Batch No.	Internal Confirm Status (Confirmed/Total)	Students Count	External Confirm
CEGN020050	Guru Gobind Singh College of Engineering & Research Centre	Laboratory Practice - IV(CODE : 410247, TW	202210010454	74/74	74	CONFIRMED
CEGN018940	K.K.WAGH INSTITUTE OF ENGINEERING EDUCATION & RESEARCH	Programming in C Language Lab(CODE : 211098, OR	202210043647	1/1	1	CONFIRMED